

Sun City Computer Club

Windows SIG

September 14, 2021

**Questions, Comments, Suggestions welcomed at
any time**

Even Now

- Audio Recording of this session
- Use the link above to access MP4 audio recording
- Audio Recording in Progress
- SIG attendees are required to be members of the chartered club sponsoring that SIG.
Sun City Community Association By-law
- Sig leader – anyone?
- Topic Suggestions – plea(se)
- Your suggestions future presentations
- In person meetings

- Cognitive ability does not decline with age
We forget why we got up, BUT
- Job 12:12
Is not wisdom found among the aged, and does not understanding come with a long life?
- *"this is all above my head"*
- *"cyber scares me"*
- Digital immigrants
- Technological and social changes
- Cyber security is everyone's business
- When each of us are safer, we ALL are safer
- We have accumulated wealth – digital wealth
- They want it, it can be available

Senior

Windows Update



Updates available

Last checked: Today, 12:11 PM

Security Intelligence Update for Microsoft Defender Antivirus - KB2267602 (Version 1.349.737.0)

Status: Pending install

Windows Malicious Software Removal Tool x64 - v5.93 (KB890830)

Status: Installing - 0%

 Rectangular Snip

2021-09 Cumulative Update for Windows 10 Version 21H1 for x64-based Systems (KB5005565)

Status: Downloading - 100%

[View optional updates](#)



- Awareness, Preparedness, Understanding
- Attackers need one vulnerability
- We need to cover all
- Education
- Tortious and Hare
- The sky is falling
- “too big to fail”

← → ↻ 🏠 🔒 <https://www.msn.com/en-us/feed> ⭐ ⚙️ ☆ 📁 👤 ⋮

 **Microsoft Start** ⚙️ 👤

Search the web 🔍

☰ 🏠 **Home** News Sports Weather Traffic ... ✎ Personalize

TOP STORIES

 NBC News · 6 hours
South Carolina lawyer whose wife, son were killed misused funds, law firm says

 The Washington Post · 10 hours
Activists push for delay of U.N. climate summit, as heads of churches issue...

 CNN · 3 hours
Donald Trump is '99, 100 percent' likely to run for president in 2024

WEATHER ⋮

📍 Georgetown, Texas ✎

 **94** °F
°C

Partly sunny
💧 22% 🌬️ 62

[See full forecast](#)

MARKET GAINERS 📈

EFTR	14.01	+63.67%	📈
INFECTION T.			
MTL	4.80	+50.00%	📈
Medici Pk			

• • • • • ●

Microsoft Start September 7

- Can be complex
B4404FF
- Part of Windows Hello
- Tied to device
- Local to the device
unlocks asymmetric key pair
- Backed by hardware TPM

PIN



Settings



Sign-in options

Manage how you sign in to your device

Select a sign-in option to add, change, or remove it.



Windows Hello Face

This option is currently unavailable—click to learn more



Windows Hello Fingerprint

This option is currently unavailable—click to learn more



Windows Hello PIN

Sign in with a PIN (Recommended)



Security Key

Sign in with a physical security key



Password

Sign in with your account's password



Picture Password

Swipe and tap your favorite photo to unlock your device

- Microsoft Outlook
- Windows, macOS, web - One Outlook

Project Monarch

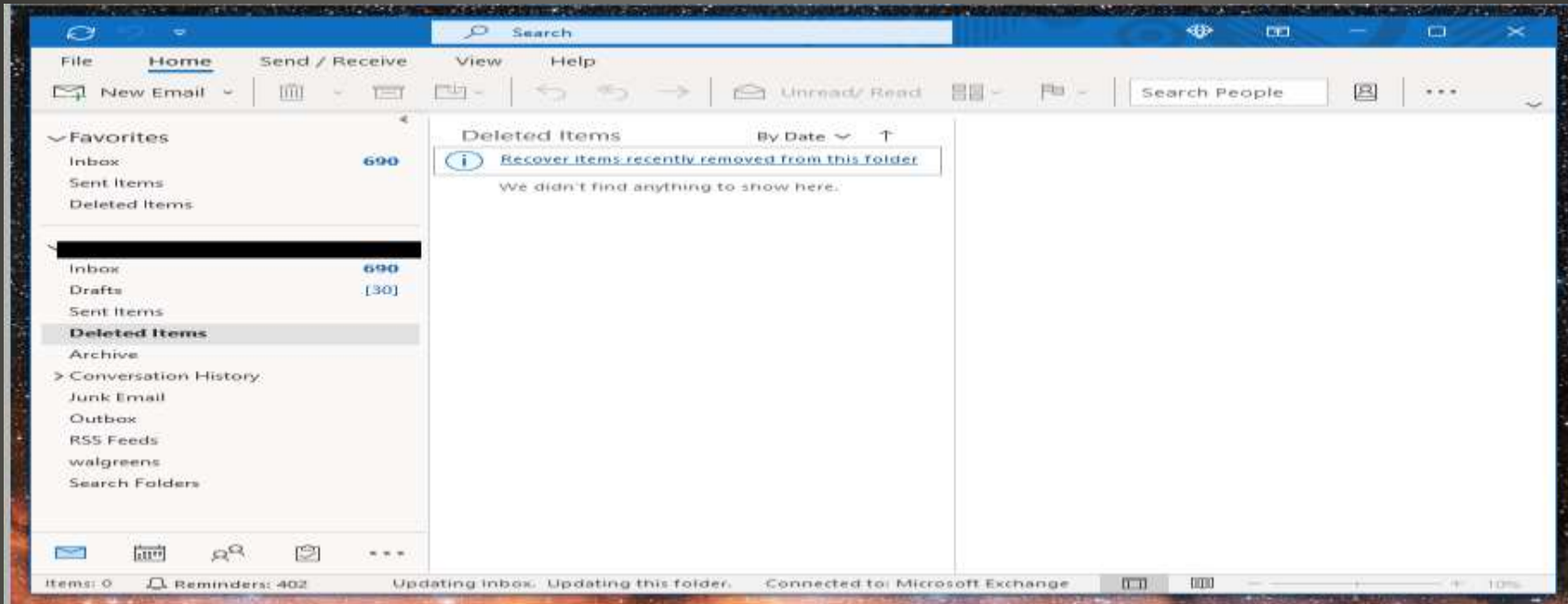

About Microsoft® Outlook® for Microsoft 365

Microsoft® Outlook® for Microsoft 365 MSO (16.0.14326.20324) 64-bit

Outlook App now

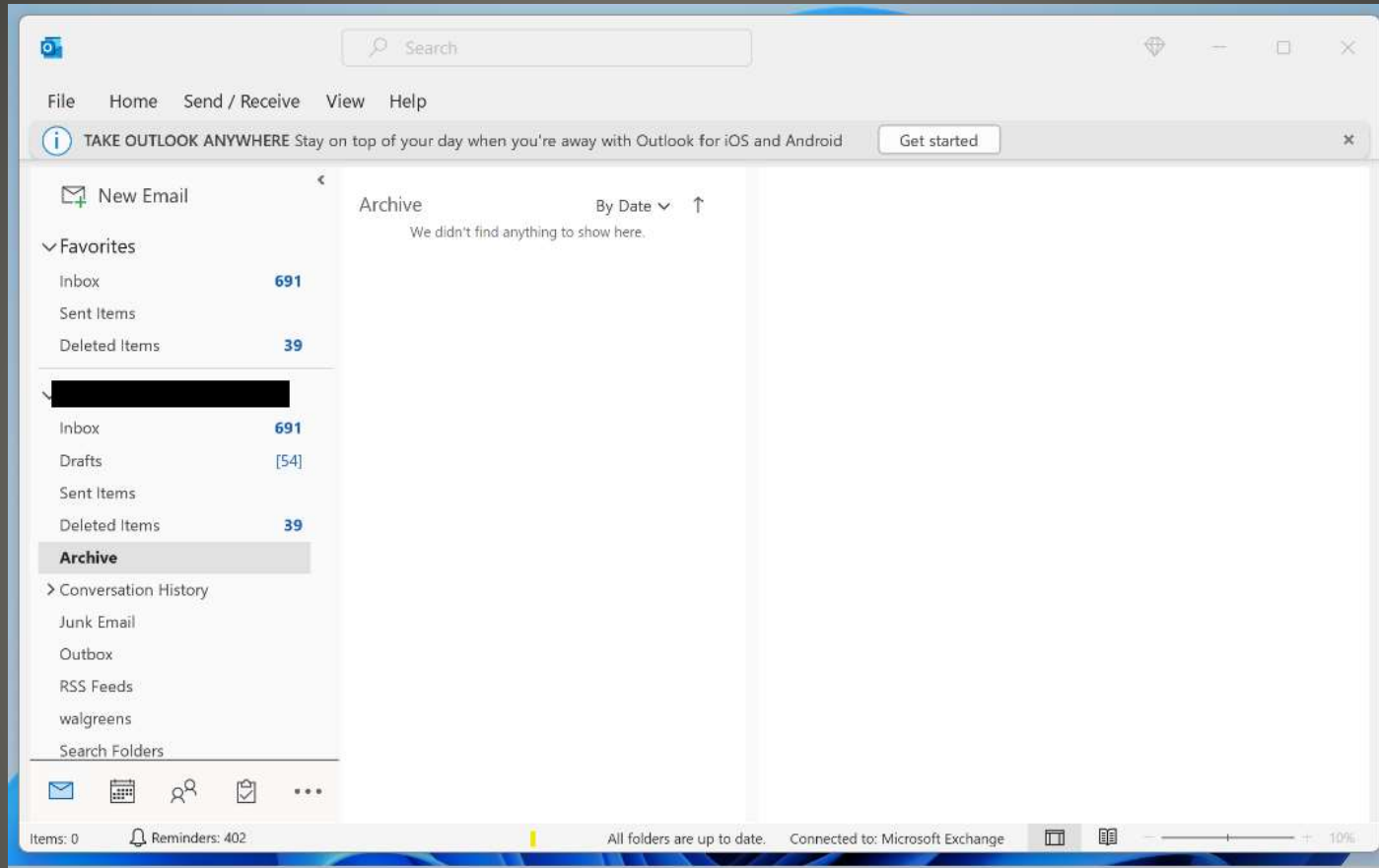

Outlook App New?

- Release date – October 5, 2021
- Eligible PCs start of rollout
 - Phased and measured
- Feeling of calm and ease
- Snap groups, snap layouts
- Widgets
- Gaming enhancements
- Microsoft store
 - New PCs with Windows 11 !!!
- Teams ad causes stability/performance woes
- Teams “unmute”
- Every user account setup

Windows 11

- File Explorer search
Indexed and NON-Indexed
- Start Menu search
Indexed

Search



Firefox 91 switch default browser



Security Warning

WOT detected a potential security threat and block **windowsreport.com**, This site is potentially harmful and it may contain scam activity. [View Full Report](#)

Potentially unwanted programs

Scam

ENTER ANYWAY

GO BACK

☐ Don't warn me about this website again

PC Health Check

Check for compatibility

Use the PC Health Check app to see if your current PC meets the requirements to run Windows 11. If so, you can get a free upgrade when it rolls out.

COMING SOON



WINDOWS INSIDER PROGRAM



WINDOWS SUPPORT



WINDOWS BLOG



ASK THE COMMUNITY

PC health at a glance

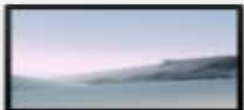

16 GB RAM

1000 GB SSD

3 years old

[Rename your PC](#)[About](#)

Learn more about your device in the HP Support Assistant App

Introducing Windows 11

Let's check if this PC meets the system requirements. If it does, you can get the free upgrade when it's available.

[Check now](#)

Backup & sync



Signed in with a Microsoft account

Make sure to sync your preferences and set up OneDrive folder backup.

[Signed in](#)

Remember my preferences

☒ On

OneDrive folder syncing

[Manage](#)

Windows Update

Last checked: Monday 8:34 AM



Storage capacity

68% full



Startup time

See details



Related links

[Tips on PC health](#)[More on Windows 11](#)

PC health at a glance



DESKTOP-VQQR2K

16 GB RAM

1000 GB SSD

3 years old

[Rename your PC](#)

Introducing Windows 11

Let's check if this PC meets the system requirements.
If it does, you can get the free upgrade when it's available.

[Check now](#)



This PC doesn't currently meet Windows 11 system requirements

Check to see if there are things you can do, and if not, you'll keep getting Windows 10 updates.



The processor isn't currently supported for Windows 11.

[More about supported CPUs](#)

Processor: Intel® Core™ i7-7700 CPU @ 3.60GHz

[See all results](#)

[Device specifications](#)



Windows Update

Last checked: Monday 8:34 AM



Storage capacity

68% full



Startup time

See details



[About](#)

Learn more about your
device in the HP Support
Assistant App

Related links

[Tips on PC health](#)

[More on Windows 11](#)

PC health at a glance



DESKTOP-VQQRR2K

16 GB RAM

1000 GB SSD

3 years old

[Rename your PC](#)

[About](#)

Learn more about your device in the HP Support Assistant App

Related links

Introducing Windows 11

Let's check if this PC meets the system requirements. If it does, you can get the free upgrade when it's available.



This PC doesn't currently meet Windows 11 system requirements

Check to see if there are things you can do, and if not, you'll keep getting Windows 10 updates.



The processor isn't currently supported for Windows 11.
[More about supported CPUs](#)

Processor: Intel® Core™ i7-7700 CPU @ 3.60GHz



This PC supports Secure Boot.



TPM 2.0 enabled on this PC.
TPM: TPM 2.0



There is at least 4 GB of system memory (RAM).
System memory: 16 GB

[Hide all results](#)

[Device specifications](#)



Storage capacity

68% full



Startup time

See details

[Tips on PC health](#)

[More on Windows 11](#)

PC health at a glance

**DESKTOP-VQQRR2K**

16 GB RAM

1000 GB SSD

3 years old

[Rename your PC](#)[About](#)

Learn more about your device in the HP Support Assistant App

Introducing Windows 11

Let's check if this PC meets the system requirements. If it does, you can get the free upgrade when it's available.



This PC doesn't currently meet Windows 11 system requirements

Check to see if there are things you can do, and if not, you'll keep getting Windows 10 updates.

- ✓ There is at least 4 GB of system memory (RAM).
System memory: 16 GB
- ✓ The system disk is 64 GB or larger.
System storage: 1000 GB
- ✓ The processor has two or more cores.
Processor cores: 4
- ✓ The processor clock speed is 1 GHz or faster.
Clock speed: 3.6 GHz

[Hide all results](#)[Device specifications](#)

Storage capacity

68% full



Startup time

[See details](#)[Related links](#)[Tips on PC health](#)[More on Windows 11](#)

This PC will not run Windows 11

Your PC does not currently meet the needed requirements. You can continue to get Windows 10 updates¹, or you can shop for a new Windows 10 PC that does meet the requirements.²

CAN I CONTINUE TO USE WINDOWS 10? > **SHOP NEW PCS >**



WINDOWS INSIDER PROGRAM



WINDOWS SUPPORT



WINDOWS BLOG



ASK THE COMMUNITY

Then pages and pages of Ads

- Microsoft Authenticator for MFA
- Very unstable

Windows 365

Microsoft Store

Preview

subsystem for android

Home

Apps

Gaming

Movies & TV

Windows Subsystem for Android™

Microsoft Corp.

Open

4.5

Average

19

Ratings



Rated Teen for Diverse Content: Discretion Advised.

In-App Purchases, Users Interact

Microsoft Confidential – For testing purposes – Please do not take screenshots or communicate about the content.

Productivity

Screenshots



Description

Microsoft Confidential – For testing purposes – Please do not take screenshots or communicate about the content.

Ratings and reviews

4.5

Windows

Search

File Explorer

Google Chrome

Microsoft Edge

Outlook

PowerPoint

Word

Excel

OneDrive

Settings

Task View

System Tray

9:18 AM
9/3/2021

Windows Subsystem for Android™

Task Manager

FileOptionsView

ProcessesPerformanceApp historyStartupUsersDetailsServices

Name	12%	29%	1%	0%	0%				
	STL	CPU	Memory	Disk	Network	GPU	GPU engine	Power usage	Power usage tr...
Apps (5)									
> Malwarebytes Tray Application		0%	8.9 MB	0 MB/s	0 Mbps	0%		Very low	Very low
> Microsoft Edge (18)		0%	450.3 MB	0 MB/s	0 Mbps	0%	GPU 0 - 3D	Very low	Very low
> Microsoft Store (3)		0%	105.0 MB	0 MB/s	0 Mbps	0%	GPU 0 - 3D	Very low	Very low
> Task Manager		0.6%	24.2 MB	0 MB/s	0 Mbps	0%		Very low	Very low
> Windows Subsystem for Android™		0%	6.6 MB	0 MB/s	0 Mbps	0%		Very low	Very low
Background processes (39)									
AggregatorHost		0%	0.6 MB	0 MB/s	0 Mbps	0%		Very low	Very low
Application Frame Host		0%	7.6 MB	0 MB/s	0 Mbps	0%		Very low	Very low
ColorPickerUI		0.3%	3.6 MB	0 MB/s	0 Mbps	0%		Very low	Very low
COM Surrogate		0%	2.9 MB	0.1 MB/s	0 Mbps	0%		Very low	Very low
COM Surrogate		0%	1.2 MB	0 MB/s	0 Mbps	0%		Very low	Very low
CTF Loader		0%	2.6 MB	0 MB/s	0 Mbps	0%		Very low	Very low
Device Association Framework Provider Host		0%	6.0 MB	0 MB/s	0 Mbps	0%		Very low	Very low

< Fewer details

End task

3:21 PM

9/3/2021

- Android App compatibility
- On Microsoft Store via confidential link
- 16GB RAM
- Place Holder?
- Updates??
- Got Samsung?
- Your Phone

Windows Subsystem for Android

Your Phone



Kasper's Phone

- Notifications
- Messages
- Photos
- Apps
- Calls
- Settings

Apps

Last updated on 10/1/2020 at 10:10 AM Refresh

Open phone screen

Favorites



WhatsApp



Instagram



Pinterest



Uber Eats



Twitter



My Files

All apps



Alaska



Amazon Shop...



Angry Birds 2



Bobby



Calendar



Camera



Edge



Family Safety



Flipgrid



Gallery



Game Pass



Gmail



LinkedIn



My Files



Netflix



Office



OneDrive



Outlook



Play Store



Reminder



Samsung Notes



Spotify



Sudoku



Teams

Kasper's Phone

10:10 100%

Instagram

microsoft.design
Buck Design Inc



1,690 likes

microsoft.design We believe in the value of compelling UX stories, as well as in all of the design explorations... more

View all 12 comments

microsoft.design
Microsoft Norway

Home Search Add Heart Profile

More To Do Translator

Type here to search



10:10 AM 10/1/2020

- Features added with frequent updates
Microsoft Store
- Same Wi-Fi network
- Pin Samsung phone apps to taskbar
- Apps in separate window

Your Phone App

Task Manager

File Options View

Processes Performance App history Start-up Users Details Services

Name	44% CPU	80% Memory	7% Disk	0% Network
Desktop Window Manager	3.2%	1,704.1 MB	0.1 MB/s	0 Mbps
> Football Manager 2016 16.3.2f8...	3.5%	907.2 MB	0 MB/s	0 Mbps
> Internet Explorer	19.8%	198.2 MB	0.4 MB/s	6.8 Mbps
Google Chrome (32 bit)	0.5%	72.1 MB	0 MB/s	0 Mbps
Cortana	1.1%	71.8 MB	1.0 MB/s	0 Mbps
> Google Chrome (32 bit)	0.3%	47.4 MB	0.1 MB/s	0.1 Mbps
AVG Scanning Core Module - S...	0.9%	45.1 MB	0.1 MB/s	0 Mbps
Google Chrome (32 bit)	0%	34.7 MB	0 MB/s	0 Mbps
Windows Explorer	0.4%	23.2 MB	0.1 MB/s	0 Mbps
> Antimalware Service Executable	0%	21.1 MB	0 MB/s	0 Mbps
> AVG Identity Protection Service	0.4%	19.9 MB	0 MB/s	0 Mbps
Google Chrome (32 bit)	0%	19.2 MB	0 MB/s	0 Mbps
Runtime Broker	0%	15.7 MB	0.1 MB/s	0 Mbps
> Service Host: Local System (16)	0.2%	15.3 MB	0.1 MB/s	0 Mbps
Google Chrome (32 bit)	0%	14.4 MB	0 MB/s	0 Mbps
Google Chrome (32 bit)	0%	14.2 MB	0 MB/s	0 Mbps





⬅ Fewer details End task

Desktop Window Manager

Task Manager

File Options View

Processes Performance App history Startup Users Details Services

Name	Status	8% CPU	▼ 96% Memory	7% Disk	0% Network	2% GPU	GPU engine	Power usage
 Desktop Window Manager		0.4%	7,685.5 MB	0 MB/s	0 Mbps	1.1%	GPU 0 - 3D	Very low ^
>  Google Chrome (26)		0.4%	1,266.7 MB	0.1 MB/s	0 Mbps	0%	GPU 0 - 3D	Very low
>  RamMap - physical memory an...		0%	524.5 MB	0 MB/s	0 Mbps	0%		Very low
>  Antimalware Service Executable		0.4%	263.9 MB	0.5 MB/s	0 Mbps	0%		Very low
 Steam Client WebHelper		0%	230.7 MB	0 MB/s	0 Mbps	0%		Very low

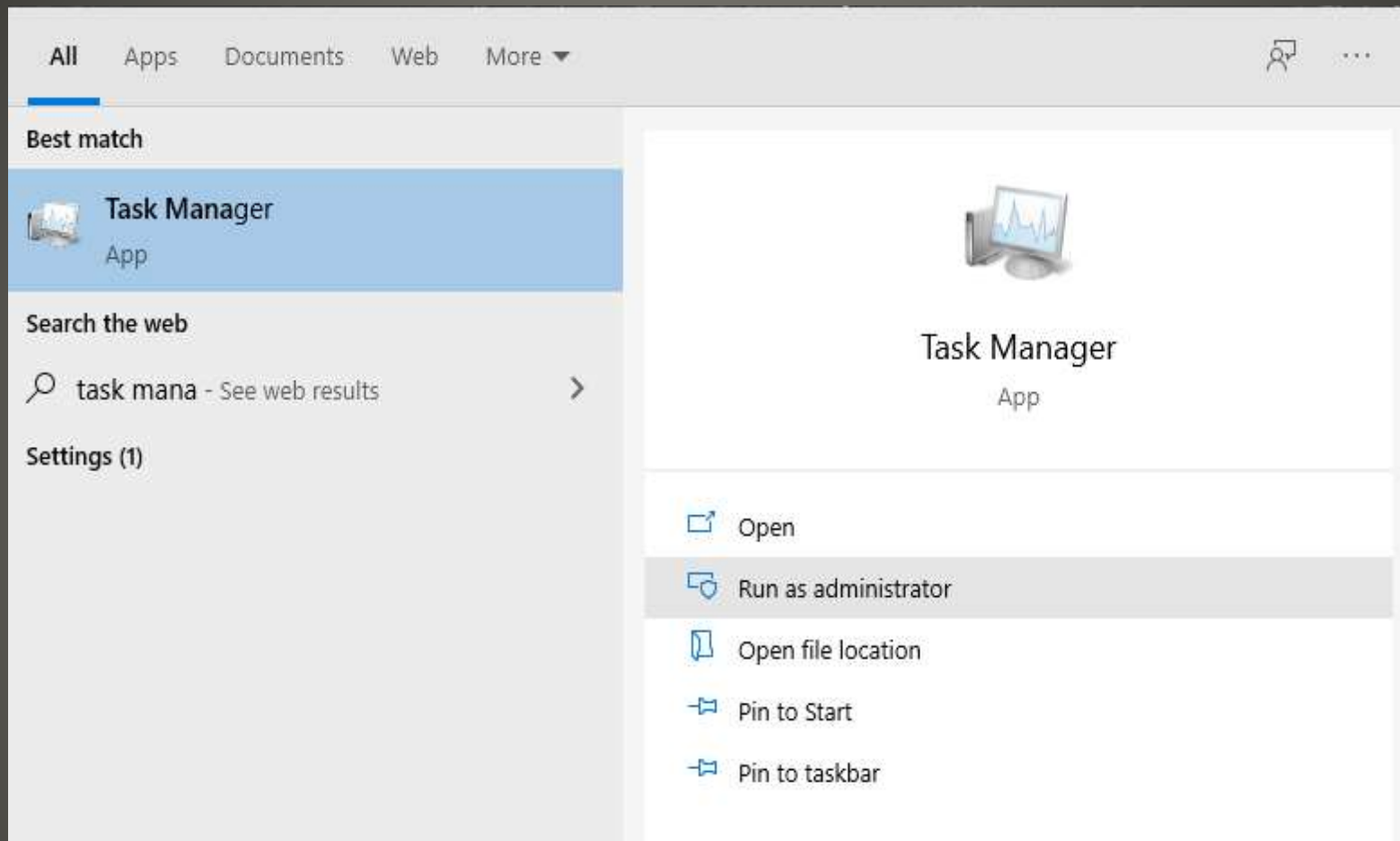

Prepare dwm high resource

- Slow or no response
- Monitor light
- Keyboard and/or mouse battery
- Subtle change CTRL+ALT+DEL
- Wait & wiggle

Dwm high resource

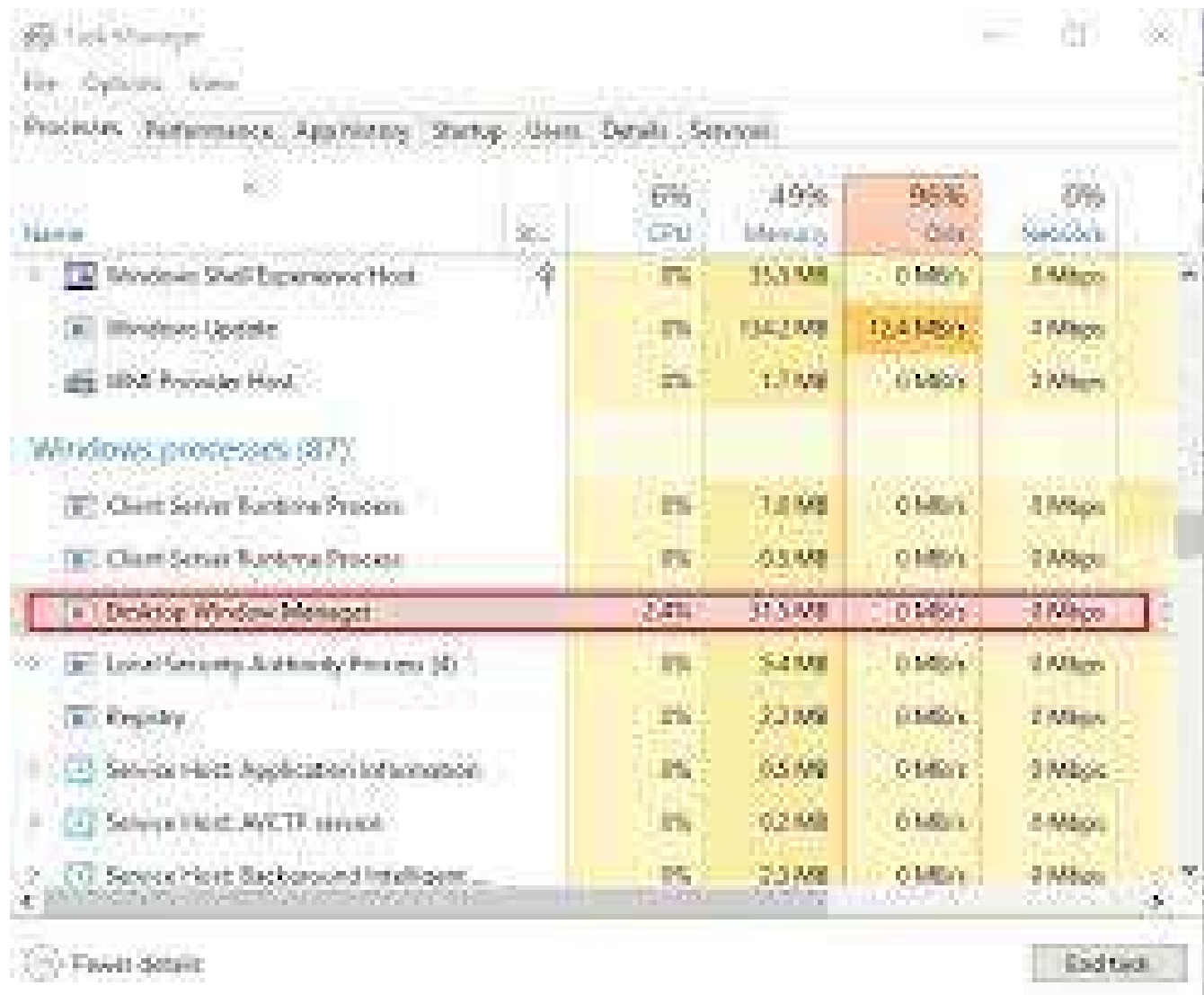

- wait

dwm End Task



Settings



Optional updates

Choose the updates you want and then select Download and install.

> Driver updates

Download and install

Optional Windows Updates

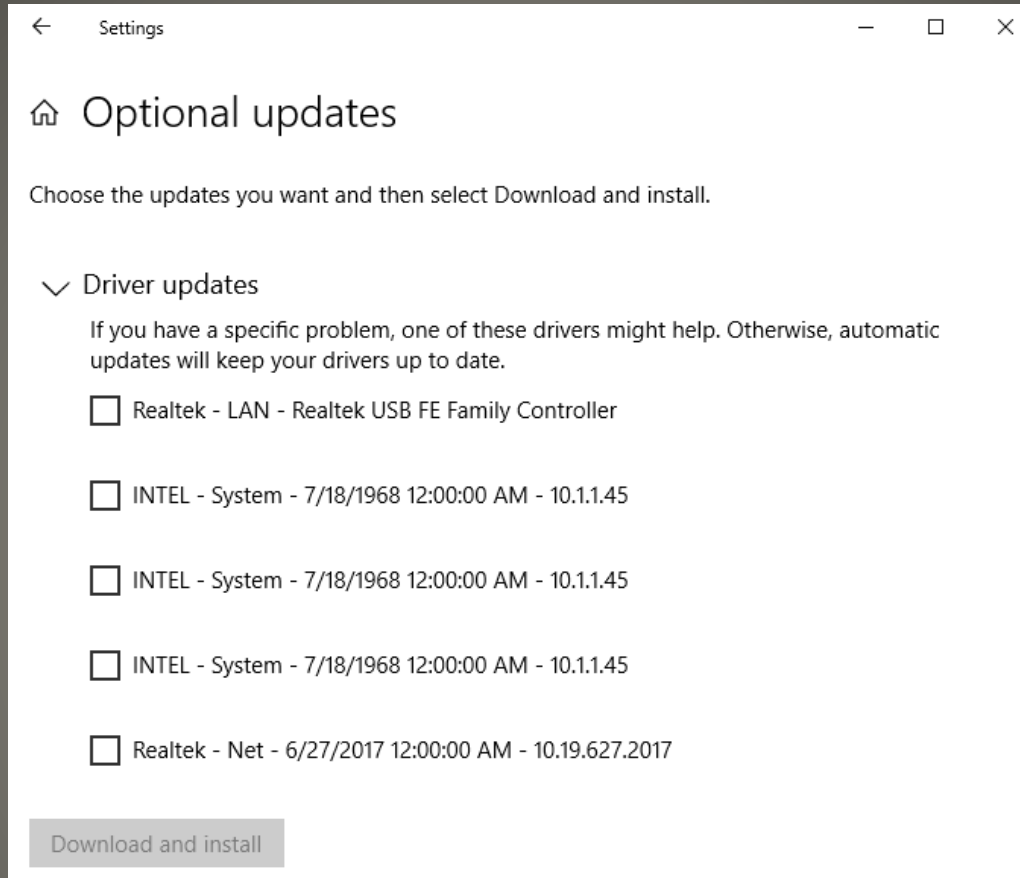

Driver updates

- Microsoft REALLY wants users to use Edge
- Edge Deflector

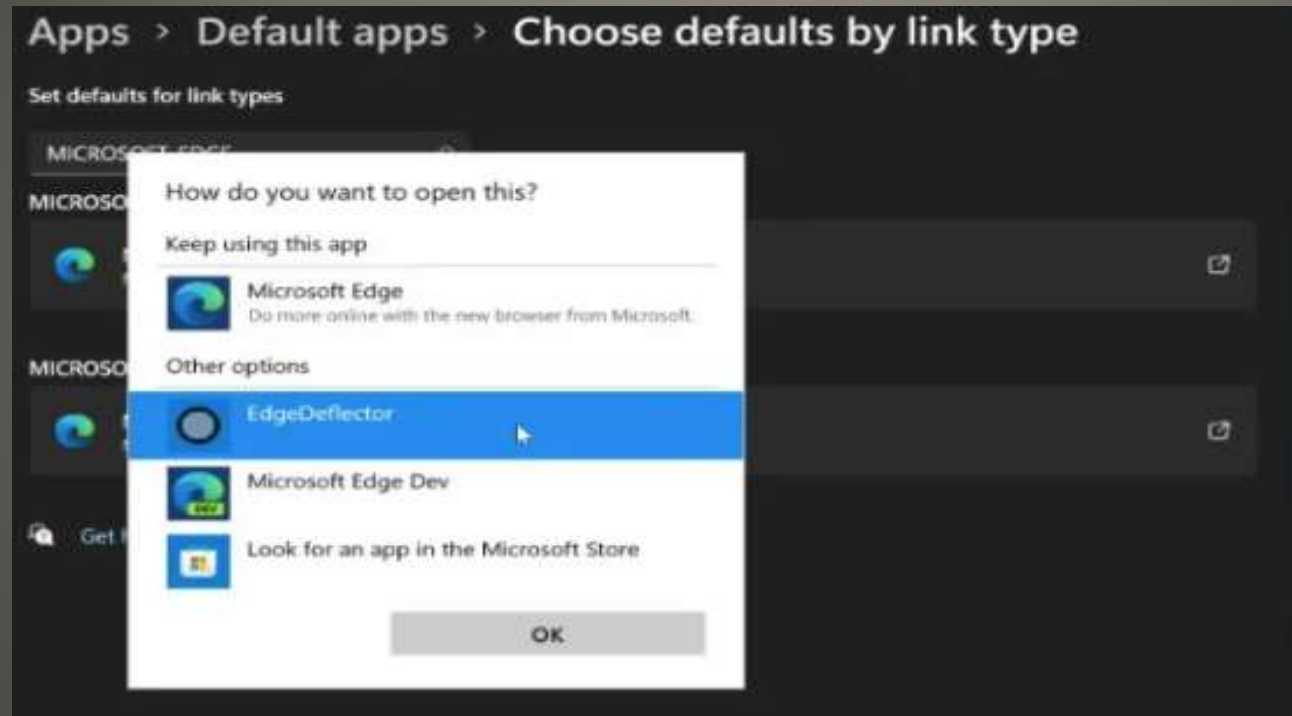

Edge Deflector

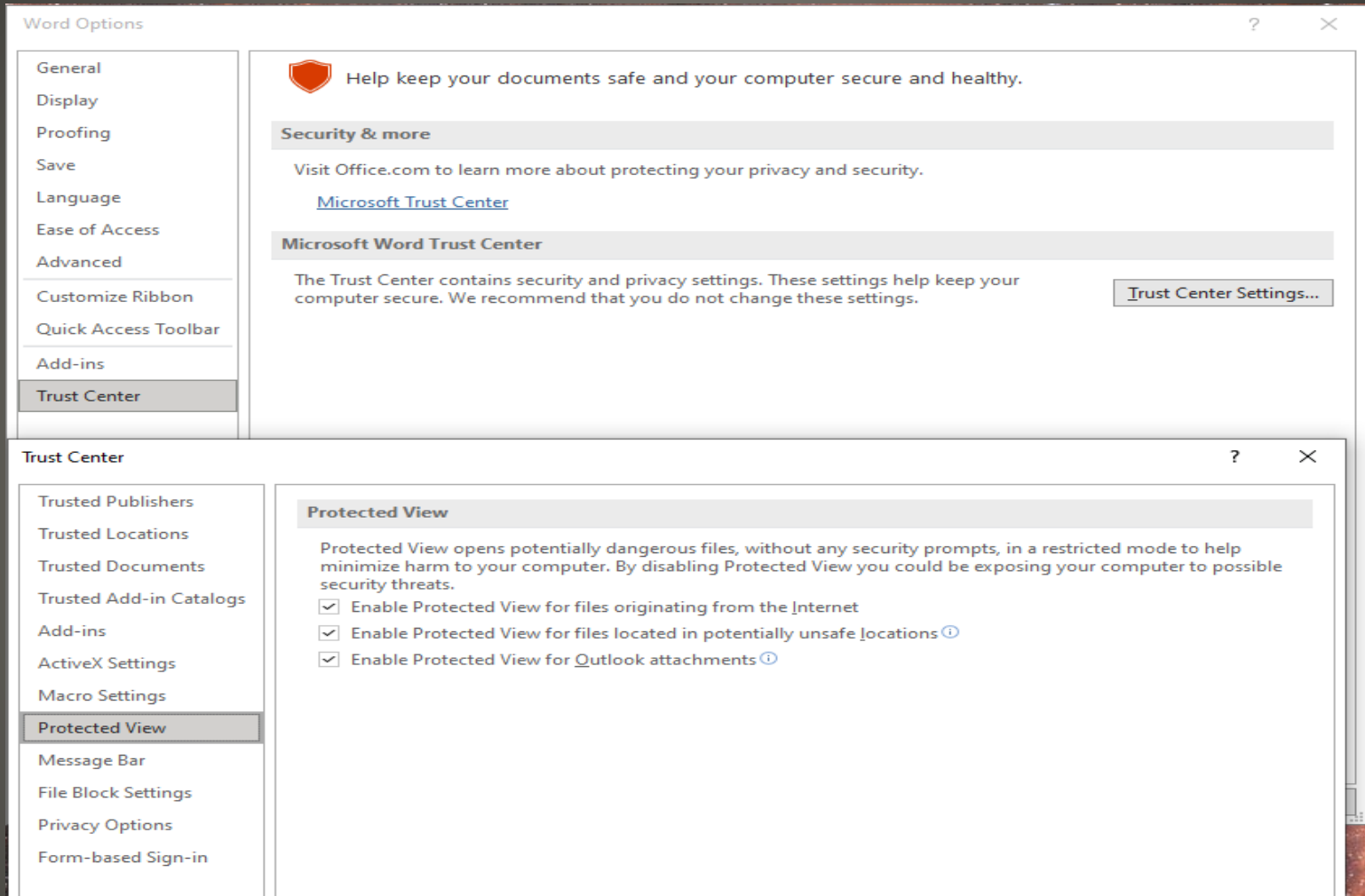

Office Protected View

- Office
- Office 365
- Office 2016,
- Office Home and Student
- *Office at a discount*

Microsoft Office



Home

New

Open

Info

Save a Copy

Print

Share

Export

Transform

Close

Account

Feedback

Options

Account

User Information



[Sign out](#)

[Switch account](#)

Account Privacy

[Manage Settings](#)

Office Background:

Circles and Stripes

Office Theme:

Colorful

Connected Services:



OneDrive - Personal
jenkinsonjp@yahoo.com

[Add a service](#)

Product Information



Microsoft

Subscription Product

Microsoft 365

This product contains



[Manage Account](#)

[Change License](#)



Update
Options

Office Updates

Updates are automatically downloaded and installed.



Office
Insider

Office Insider

Join the Office Insider program and get early access to new releases of Office.



About
Word

About Word

Learn more about Word, Support, Product ID, and Copyright information.
Version 2108 (Build 14326.20348 Click-to-Run)
Current Channel

Office Update Office bitness

About Microsoft® Word for Microsoft 365

Microsoft® Word for Microsoft 365 MSO (16.0.14326.20324) 64-bit

License ID: CWW_846eb193-1a21-4a20-827e-45acd5d5152d_846eb193-1a21-4a20-827e-45acd5d5152d_0f5ed37b76a4be356b

Session ID: 784AD72D-6816-428E-8EC4-5008CA16C42A

[Third Party Notices](#)

Microsoft Software License Terms

SUPPLEMENT TO MICROSOFT SERVICES AGREEMENT
OFFICE SERVICE AND SOFTWARE IN MICROSOFT 365 CONSUMER SUBSCRIPTION
Last updated April 2020

Thank you for choosing a Microsoft 365 Consumer Subscription!

Your use of the Office service and software included in your Microsoft 365 subscription (the "service/software") is governed by the terms and conditions of the Microsoft Services Agreement you agreed to when you signed up for a Microsoft Account (linked below) and the terms and conditions of this Supplement (collectively, the "Agreement"), which with other terms contained in web links listed in this Supplement (if any) are an agreement between you and Microsoft Corporation (or, based on where you live, one of its affiliates). A separate license may be presented when installing or using the service/software on a device, and that separate license controls to the extent of any conflict with the Agreement. You should review this entire Supplement, including any linked terms, because all the terms are important and create this contract that applies to you. You can review linked terms by pasting the applicable link into your browser window. In the event of any conflict between the Microsoft Services Agreement and this Supplement, this Supplement will govern as to your use of the service/software.

By accepting this Supplement or using the service and software, you agree to all these terms and consent to the transmission of certain information during activation and during your use of the software pursuant to the Microsoft Privacy Statement described in the Microsoft Services Agreement and linked below in this Supplement. If you do not accept and comply with these terms, you may not use the services, software or their features.

1. Installation and Use Rights; Activation.

a. License; Number of Users and Devices Signed In; Other Requirements. The service/software is licensed, not sold. Provided that you comply with all the terms of the Agreement, we grant you the right to install and run copies of the service/software on devices you own and control, and for your personal use, as follows:

- (i) Microsoft 365 Family Subscription. For use by you and five (5) additional members of your household (up to six users total).
- (ii) Microsoft 365 Personal Subscription. For use by you only. The non-commercial use restriction set forth in the Microsoft Services Agreement does not apply to users who live in Japan or acquired their subscription to the service/software while they lived in Japan.
- (iii) Devices Signed In. There may be technical limits on the number of devices that can be signed in by a user concurrently to use the service/software, as described in the help article found at <https://go.microsoft.com/fwlink/?linkid=874481>.

(iv) Other Requirements. Except as permitted under Section 1.a(i) above, only one person at a time may use the service/software on each device. The service/software may not be used for commercial, non-profit, or revenue-generating activities. The components of the software are licensed as a single unit, and you may not separate or virtualize the components and install them on different devices. Except for the permitted use described under "Remote Access" below, this license is for direct use of the software only through the input mechanisms of a device, such as a keyboard, mouse, or touchscreen. Installation of the software on a server or for use by or through other devices connected to the server over an internal or external network and commercial hosting are expressly prohibited. For more information on multiple user scenarios and virtualization, see Section 1.d below.

b. Subscription Period/License Term. Your right to use the service/software is limited to the subscription period. You may have the option to extend your subscription. If you

Warning: This computer program is protected by copyright law and international treaties. Unauthorized reproduction or distribution of this program, or any portion of it, may result in severe civil and criminal penalties, and will be prosecuted to the maximum extent possible under the law.

OK

Bitness License Version

- Primary address space
 - Bitness of your Windows
 - Bitness of your platform
 - Migration method now available
- or
- MCT backup, copy license, copy data
 - Remove 32-bit version
 - Install 64-bit version
 - Windows 365 currently does not include Office

64 vs 32 bit

Account

User Information



John Jenkinson
jenkinsonjp@yahoo.com

[Sign out](#)

[Switch account](#)

Account Privacy

[Manage Settings](#)

Office Background:

Circles and Stripes

Office Theme:

Colorful

Connected Services:



OneDrive - Personal
jenkinsonjp@yahoo.com

[Add a service](#)

Product Information



Microsoft

Subscription Product

Microsoft 365

Belongs to: jenkinsonjp@yahoo.com

This product contains



[Manage Account](#)

[Change License](#)



Update
Options

Office Updates

Updates are automatically downloaded and installed.



Update Now

Check for and apply
updates for Office



Disable Updates

Don't update for security,
performance and reliability



View Updates

See the update history for
this product



About Updates

Learn more

program and get early access to new releases of Office.

4, Support, Product ID, and Copyright information.
26.20348 Click-to-Run)

Office subscription updates



Update
Options ▾

Office Updates

Updates are automatically downloaded and installed.



Update Now

Check for and apply
updates for Office



Disable Updates

Don't update for security,
performance and reliability



View Updates

See the update history for
this product



About Updates

Learn more

program and get early access to new releases of Office.

d, Support, Product ID, and Copyright information.
(26.20348 Click-to-Run)



Home

New

Open

Info

Save a Copy

Print

Share

Export

Transform

More...

Good afternoon

▼ New

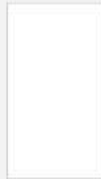

Blank document



Welcome to Word



Single spaced (blank)



Blue grey resume



Snapshot calendar

[More templates](#) →

Search

Recent

Pinned

Shared with Me

Name

Date modified

Close

Text of the Declaration of Independence
John Jenkinson's OneDrive (Personal) » Documents

22m ago

Account

Feedback

Options

Word Options



General

Display

Proofing

Save

Language

Ease of Access

Advanced

Customize Ribbon

Quick Access Toolbar

Add-ins

Trust Center



General options for working with Word.

User Interface options

When using multiple displays:

- ☒ Optimize for best appearance
☐ Optimize for compatibility (application restart required)

- ☒ Show Mini Toolbar on selection
☒ Enable Live Preview
☒ Update document content while dragging
☐ Collapse the ribbon automatically
☐ Collapse the Microsoft Search box by default

ScreenTip style: Show feature descriptions in ScreenTips ▼

Personalize your copy of Microsoft Office

User name: john

Initials: j

☐ Always use these values regardless of sign in to Office.

Office Background: Circles and Stripes ▼

Office Theme: Colorful ▼ ☐ Disable dark mode

Privacy Settings

Privacy Settings...

LinkedIn Features

Use LinkedIn features in Office to stay connected with your professional network and keep up to date in your industry.

- ☒ Enable LinkedIn features in my Office applications

[About LinkedIn Features](#) [Manage LinkedIn account associations](#)

OK

Cancel

Word Options



General

Display

Proofing

Save

Language

Ease of Access

Advanced

Customize Ribbon

Quick Access Toolbar

Add-ins

Trust Center



Help keep your documents safe and your computer secure and healthy.

Security & more

Visit Office.com to learn more about protecting your privacy and security.

[Microsoft Trust Center](#)

Microsoft Word Trust Center

The Trust Center contains security and privacy settings. These settings help keep your computer secure. We recommend that you do not change these settings.

[Trust Center Settings...](#)



OK

Cancel

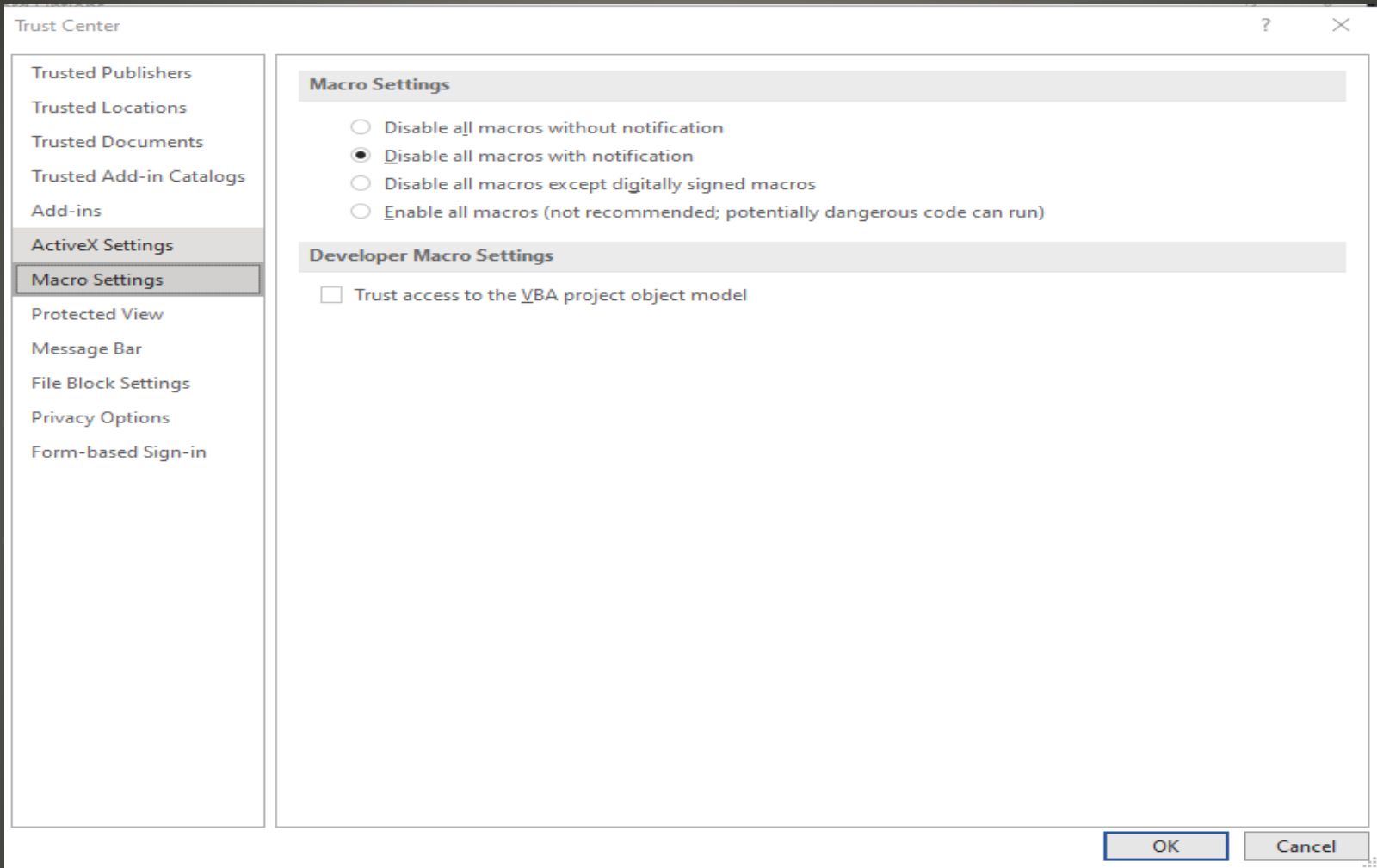

Macros Disable

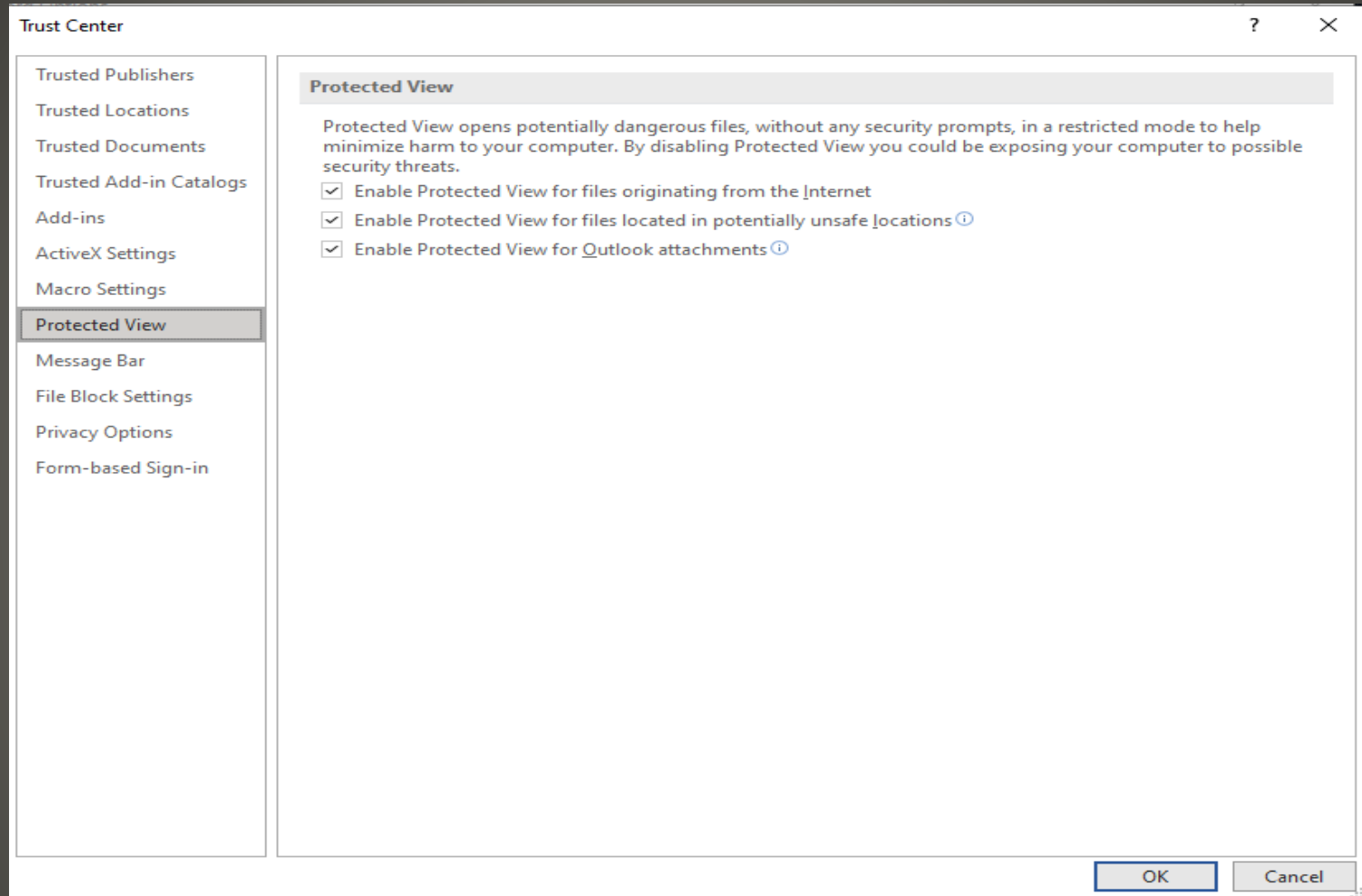

Office Protected View

- Protected view bypass
 - Containers – zip archives
 - ISO files
 - RTF - Rich Text Format
- Protections / Macros per user
- Protections / Macros updates & upgrades
- Set & Forget

Office Protections

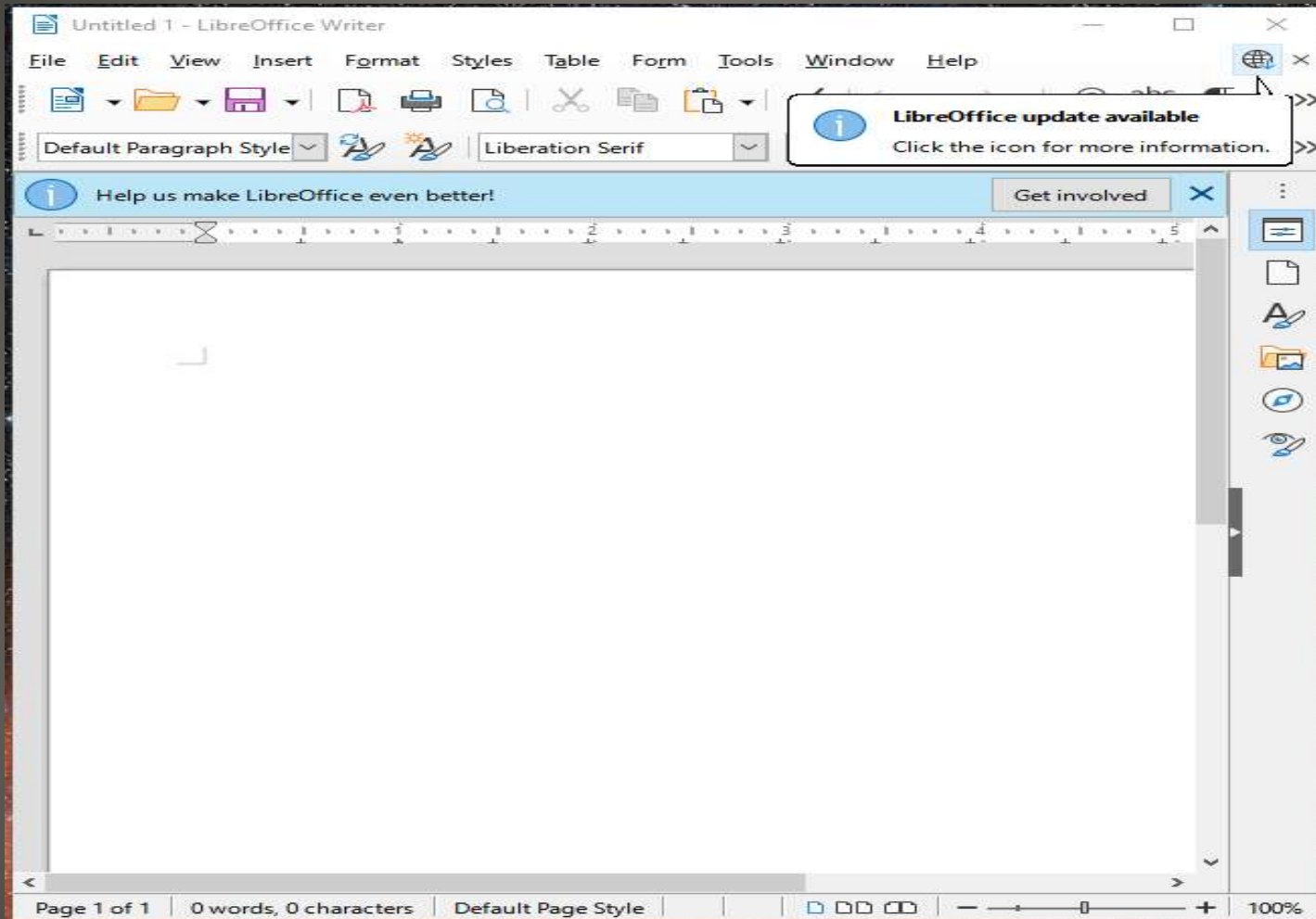

LibreOffice Update

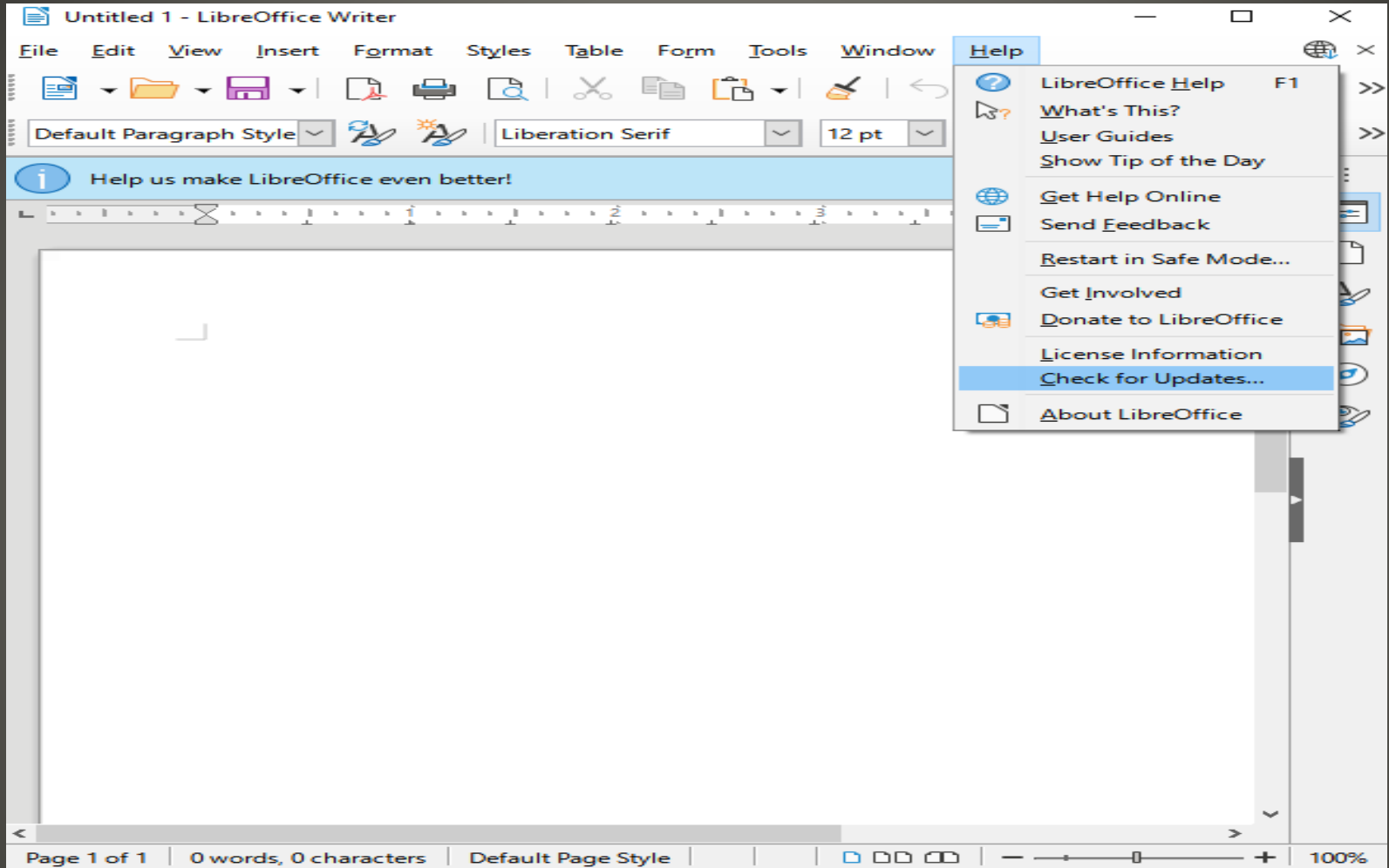

LibreOffice Update

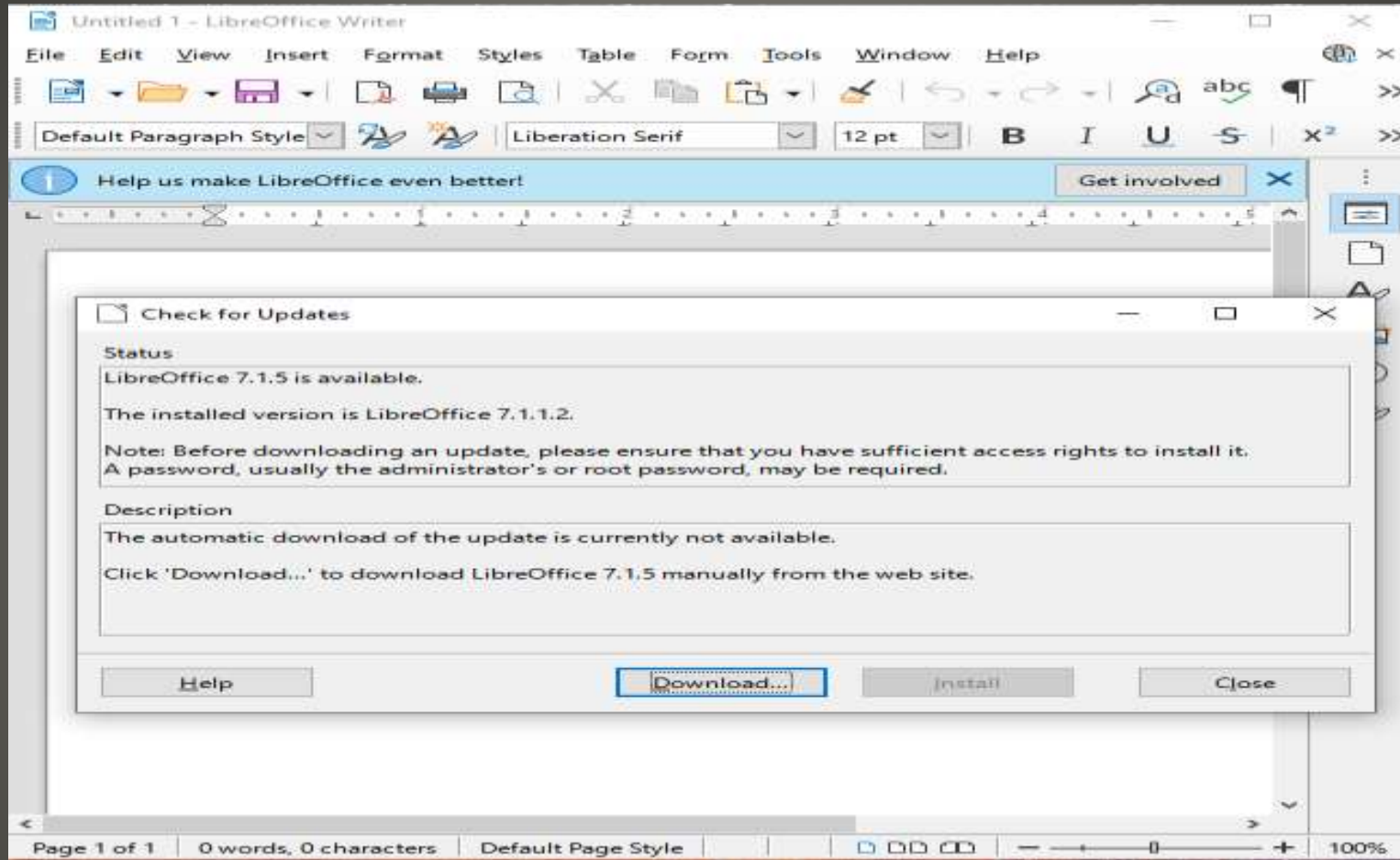

LibreOffice Update

Downloads



LibreOffice_7.1.5_Win_x64.msi

[Open file](#)



**The app you're trying to install isn't a
Microsoft-verified app**

Installing apps from the Store helps protect your PC
and keep it running smoothly.

[Get apps from Store](#)

Install anyway

[Change my app recommendation settings >](#)



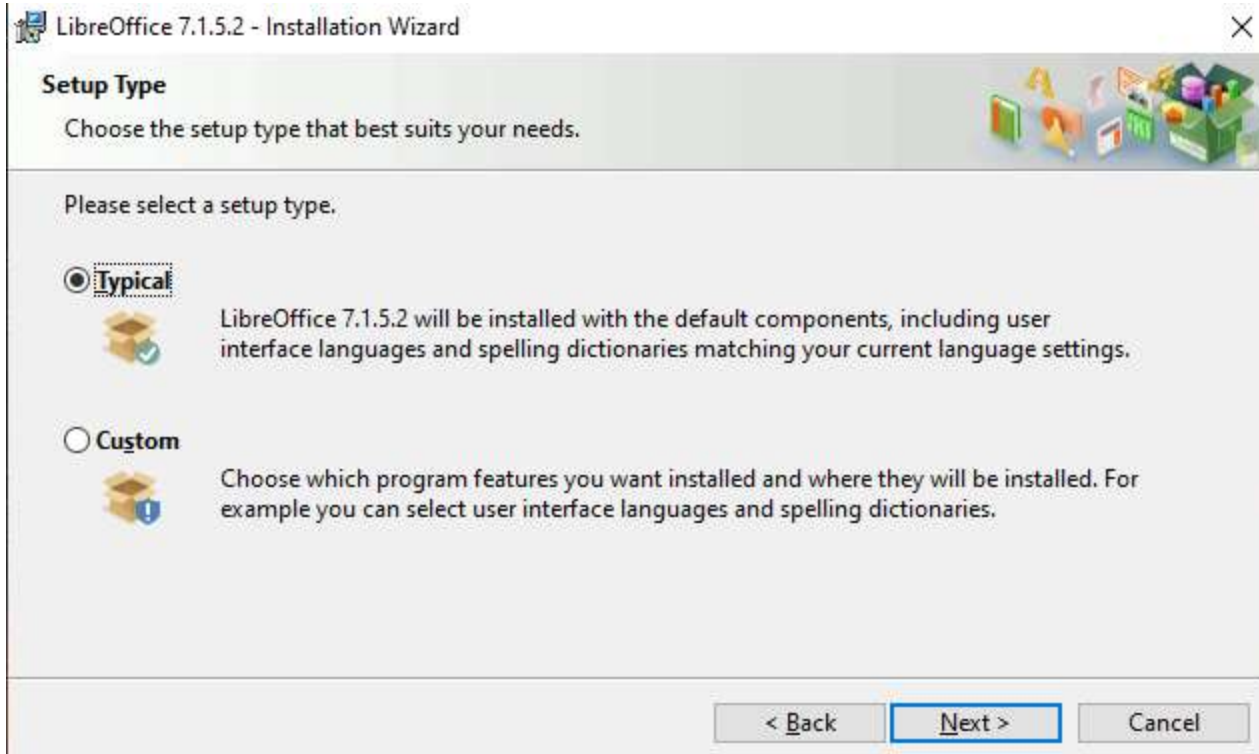

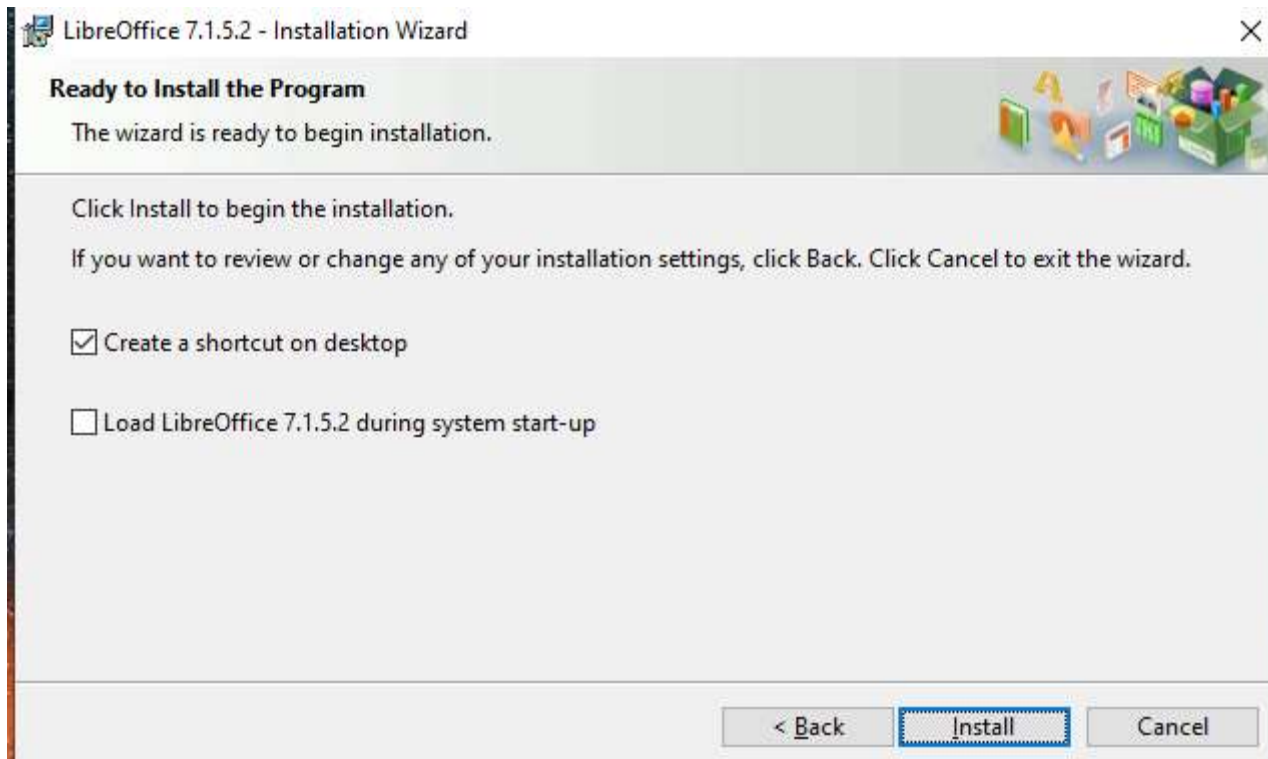

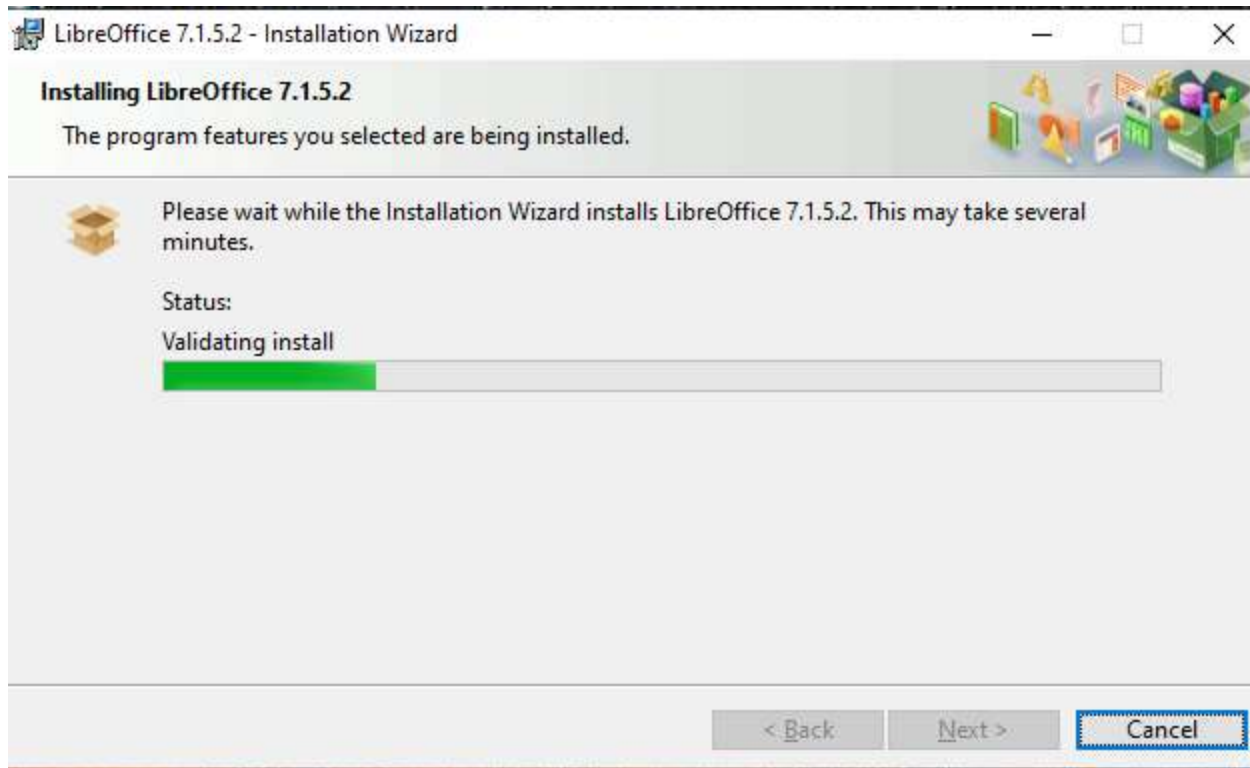



LibreOffice 7.1.5.2 Installation Wizard



The setup must update files or services that cannot be updated while the system is running. If you choose to continue, a reboot will be required to complete the setup.

OK

Cancel

User Data

General

View

Print

Paths

Fonts

Security

Personalization

Application Colors

Accessibility

Advanced

Online Update

OpenCL

+ Load/Save

+ Language Settings

+ LibreOffice Writer

+ LibreOffice Writer/Web

+ LibreOffice Base

+ Charts

+ Internet

Security Options and Warnings

Adjust security related options and define warnings for hidden information in documents.

Options...

Passwords for Web Connections☐ Persistently save passwords for web connections

Connections...

☒ Protected by a master password (recommended)

Passwords are protected by a master password. You will be asked to enter it once per session, if LibreOffice retrieves a password from the protected password list.

Master Password...

Macro Security

Adjust the security level for executing macros and specify trusted macro developers.

Macro Security...

TSAs

Maintain a list of Time Stamping Authority (TSA) URLs to be used for digital signatures in PDF export.

TSAs...

Help

Reset

Apply

OK

Cancel

Macro Security



Security Level Trusted Sources

- ☒ Very high.
Only macros from trusted file locations are allowed to run.
All other macros, regardless whether signed or not, are disabled.
- ☐ High.
Only signed macros from trusted sources are allowed to run.
Unsigned macros are disabled.
- ☐ Medium.
Confirmation required before executing macros from untrusted sources.
- ☐ Low (not recommended).
All macros will be executed without confirmation.
Use this setting only if you are certain that all documents that will be opened are safe.

Help

Reset

OK

Cancel

- Office Macros
- Internet Explorer
MSHTML (IE) ActiveX control
Trident proprietary browser engine

CVE-2021-40444

✓ Definition Updates (50)

Security Intelligence Update for Microsoft Defender Antivirus - KB2267602 (Version 1.349.478.0)

Successfully installed on 9/10/2021

Security Intelligence Update for Microsoft Defender Antivirus - KB2267602 (Version 1.349.414.0)

Successfully installed on 9/9/2021

Security Intelligence Update for Microsoft Defender Antivirus - KB2267602 (Version 1.349.362.0)

Successfully installed on 9/8/2021

Security Intelligence Update for Microsoft Defender Antivirus - KB2267602 (Version 1.349.301.0)

Successfully installed on 9/7/2021

Security Intelligence Update for Microsoft Defender Antivirus - KB2267602 (Version 1.349.249.0)

Successfully installed on 9/6/2021

Security Intelligence Update for Microsoft Defender Antivirus - KB2267602 (Version 1.349.241.0)

Successfully installed on 9/6/2021

Security Intelligence Update for Microsoft Defender Antivirus - KB2267602 (Version 1.349.218.0)

Successfully installed on 9/6/2021

Security Intelligence Update for Microsoft Defender Antivirus - KB2267602 (Version 1.349.180.0)

Successfully installed on 9/5/2021

Security Intelligence Update for Microsoft Defender Antivirus - KB2267602 (Version 1.349.130.0)

Successfully installed on 9/4/2021

Windows Defender signature

- Sleeping Edge tabs
- Performance in scheduler
- Powered on RAM

Windows 11 Performance

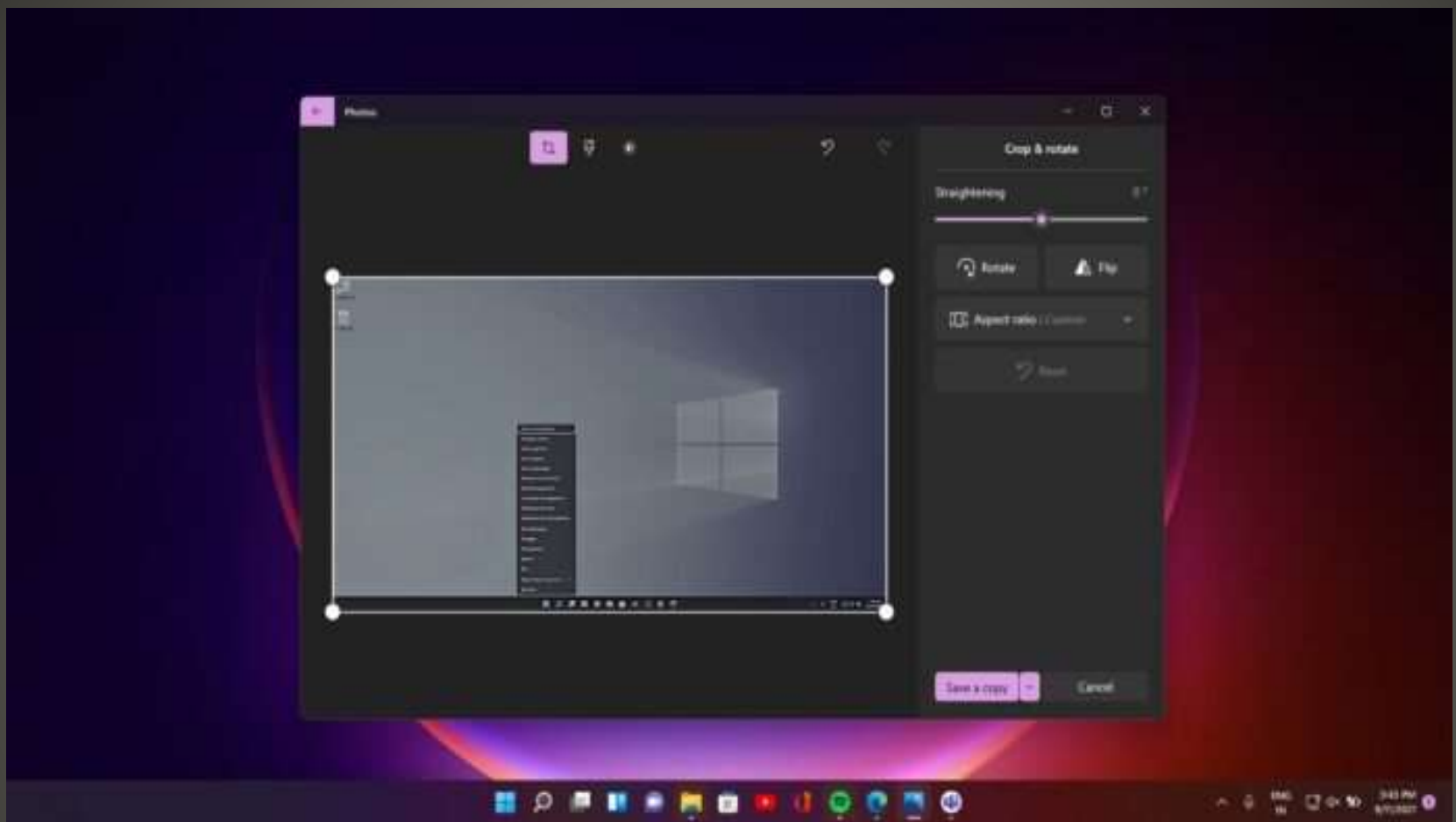

Updated Photos App

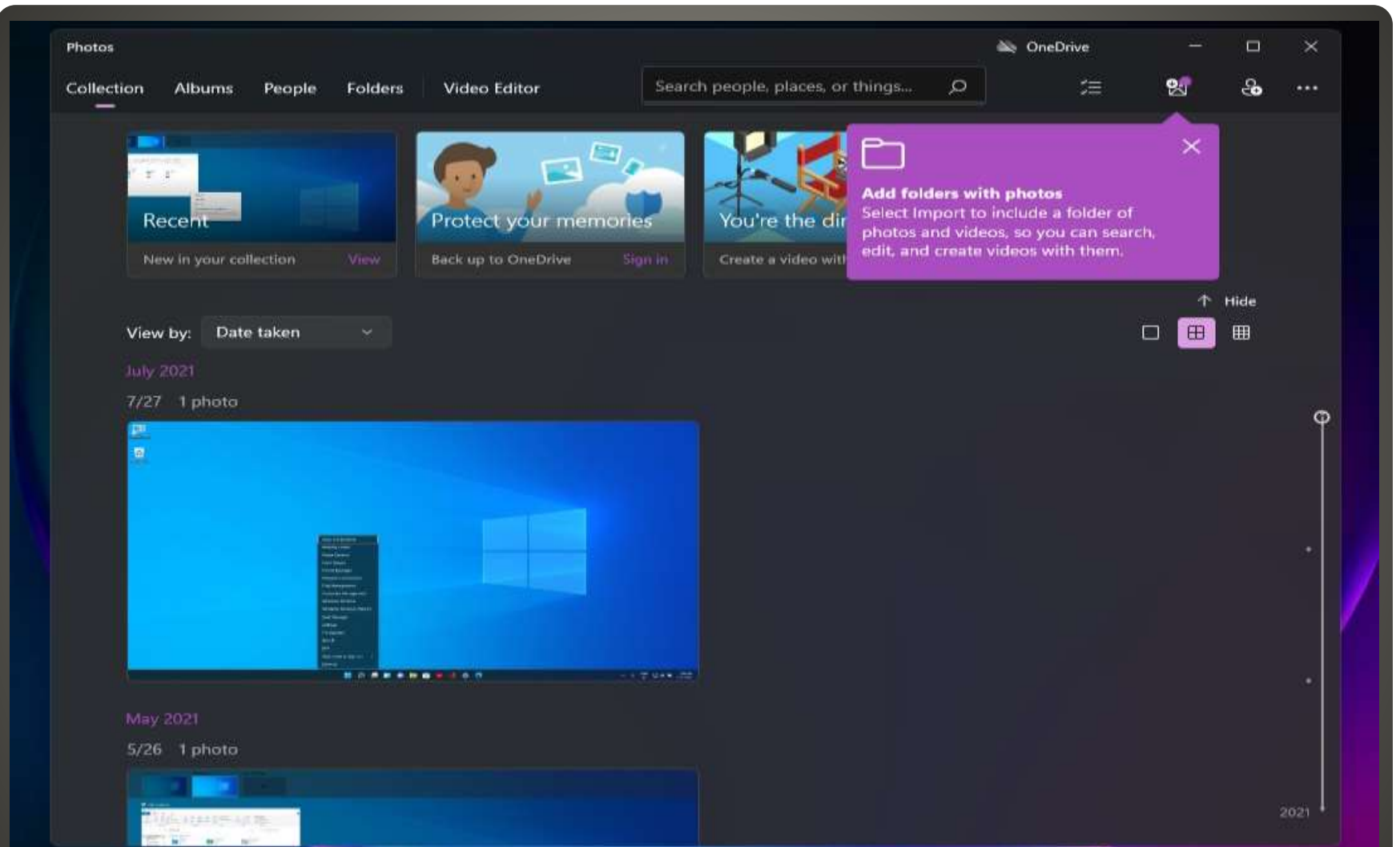

New Photos App Collection

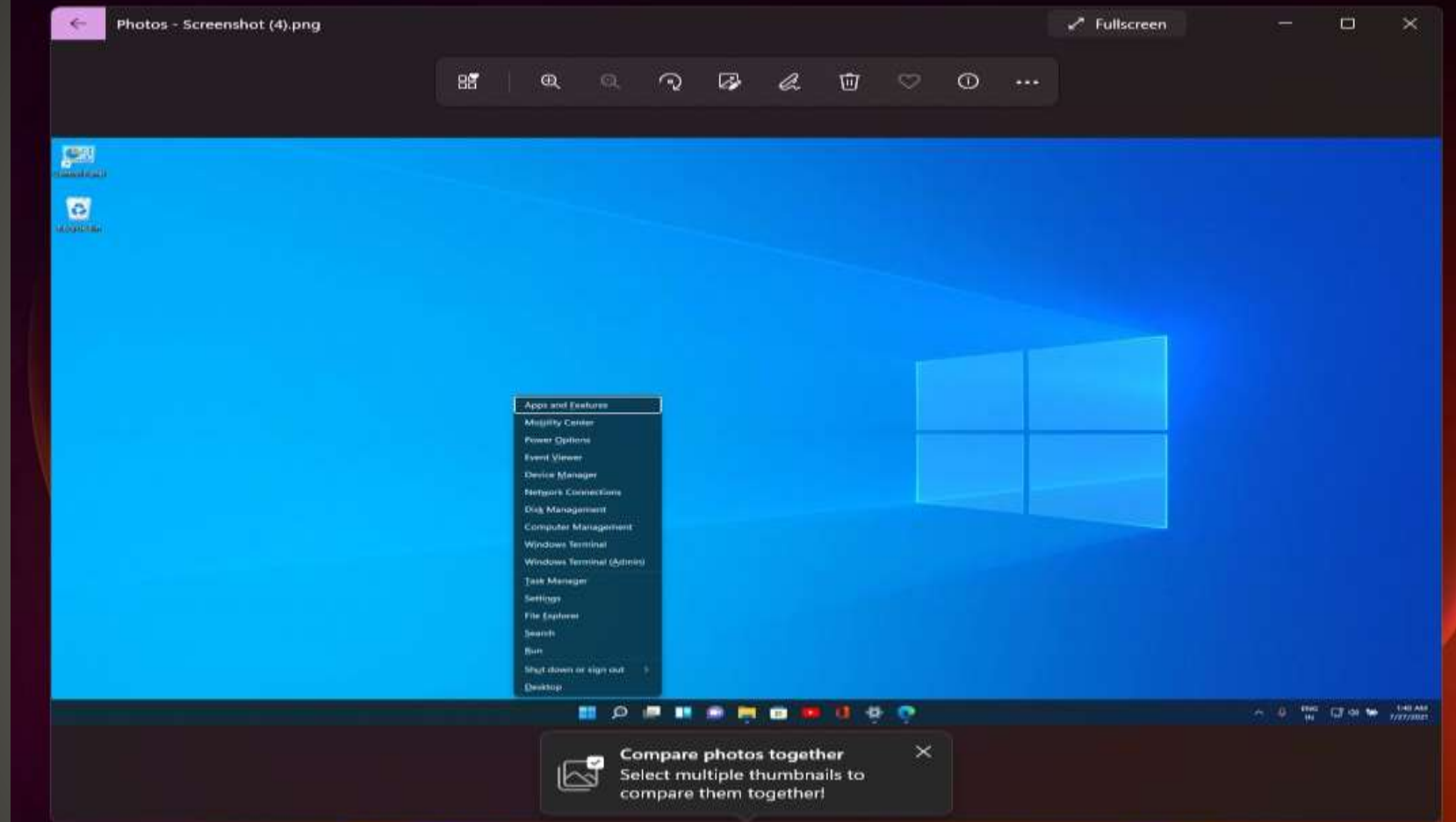

New Photos App Controls and Editing

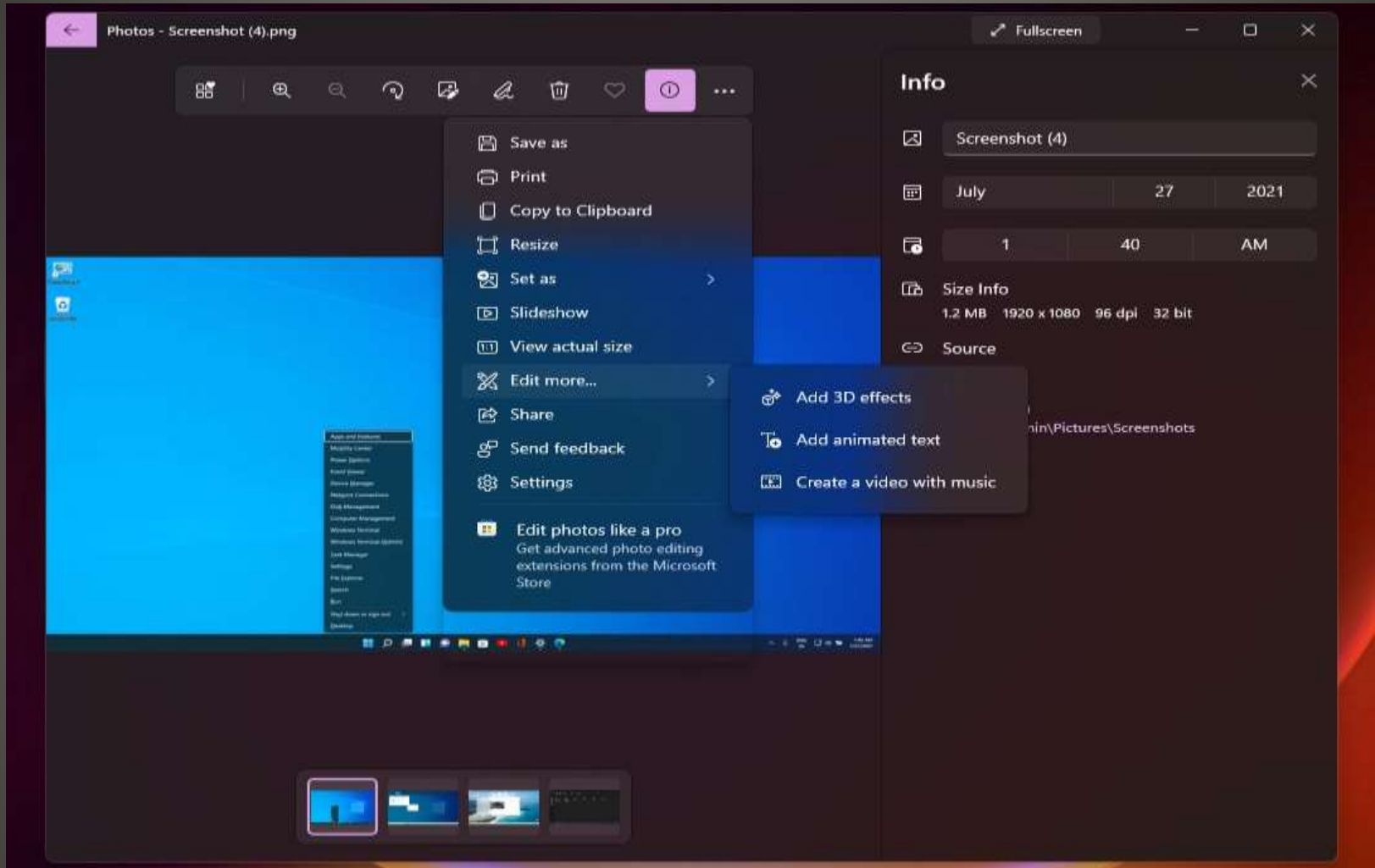

New Photos App Info Panel

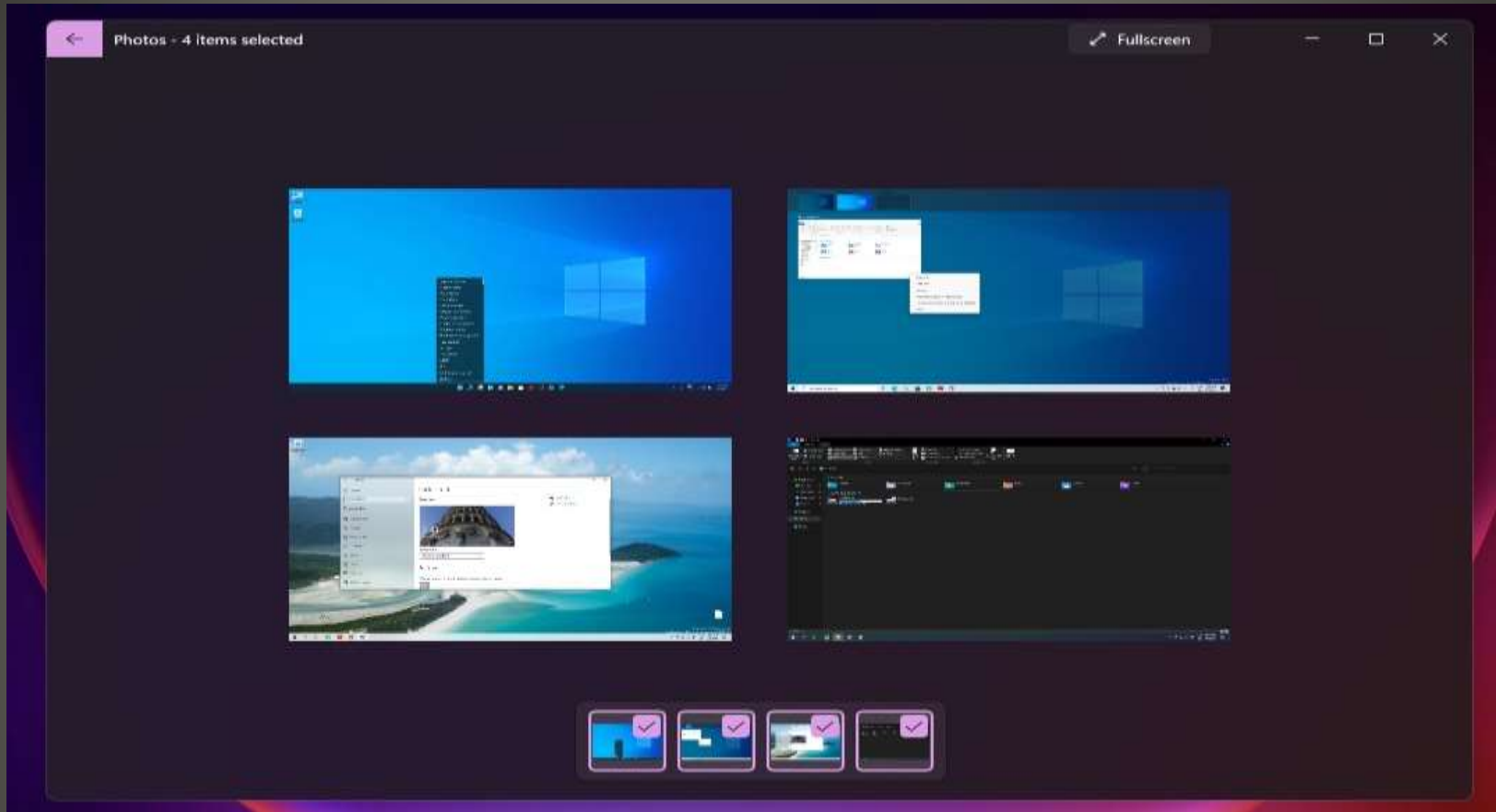

New Photos App Comparison tool & editor

- Apple on device screening CSAM postponed
- iCloud photos - not screened privacy
- Google Photos





























Cloud Photo Apps

Apple Photos 'Data Linked to You'

Analytics	App Functionality
 Identifiers User ID Device ID	 Contacts Contacts
	 User Content Other User Content
	 Identifiers User ID Device ID

Google Photos 'Data Linked to You'

Developer's Advertising or Marketing	Product Personalisation	App Functionality
 Location Coarse Location	 Location Precise Location Coarse Location	 Purchases Purchase History
	 Contacts Contacts	 Financial Info Payment Info
Analytics	 User Content Photos or Videos Other User Content	 Location Precise Location Coarse Location
 Purchases Purchase History	 Search History Search History	 Contact Info Physical Address Email Address Name Phone Number
 Location Coarse Location	 Identifiers User ID Device ID	 Contacts Contacts
 Contact Info Email Address	 Usage Data Product Interaction	 User Content Photos or Videos Customer Support Other User Content
 User Content Photos or Videos Customer Support Other User Content		 Search History Search History
 Search History Search History		 Identifiers User ID Device ID
 Identifiers User ID Device ID		 Usage Data Product Interaction
 Usage Data Product Interaction		 Diagnostics Performance Data Other Diagnostic Data
 Diagnostics Performance Data Other Diagnostic Data		 Other Data Other Data Types
 Other Data Other Data Types		

@UK2ak

- None of us are as experienced as all of us
- Awareness, Preparedness, Understanding
- Participate
- Topic Suggestions
- Questions: scccwindows@gmail.com

